

2021 ARTS AND SCIENCE SUMMER LITERACY CAMPS

HOSTED AT TIPPECANOE CHURCH

125 West Saveland Avenue
Milwaukee, WI 53207
aslcforkids@gmail.com
Phone: 414-481-4680

Camp runs
Monday – Friday
9 am – 12 noon

PM Camp
1 – 4 pm

Like and follow the
ASL Camp on Facebook:
aslcforkids 

ASLC IS A SUMMER CAMP THAT IS A...

- Literacy, science, and arts experience that focuses on the whole child
- Camp for current **K3 through 8th graders**
- Hands on camp that explores weekly nature themes in and around our community
- Place for children to learn and grow, experience nature, use their imagination and get support in literacy
- Camp led by certified experienced teachers and arts specialists
- Safe and nurturing environment for our children offering extended before and after camp care

CAMP IS LED BY A TEAM OF CERTIFIED AND EXPERIENCED EDUCATORS

Jane Borden | Award-winning Master teacher with over 27 years of instruction in literacy and arts integration education

Priscilla Nokovic | Master music teacher with over 30 years of instruction, creatively engaging students through music, movement, & song writing

Rachel Scherrer | 3-2-1 Action! 15 years of theatre and language arts experiences gets campers moving and performing.

Julia Borden | Brings extensive visual arts and arts integration training to our summer and year round programs.

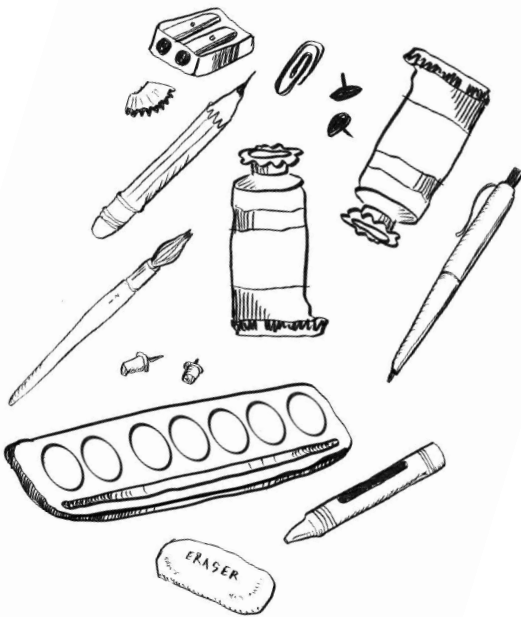

Monthly Income

\$2,000	–	2,999
\$3,000	–	3,999
\$4,000	–	4,999
\$5,000	–	5,999
\$6,000	–	6,999
\$7,000	– up	

Weekly Rate Per Camp*

\$30.00
\$40.00
\$70.00
\$105.00
\$130.00
\$155.00

*The same fees apply for the afternoon camp

2020 ARTS AND SCIENCE SUMMER LITERACY CAMPS

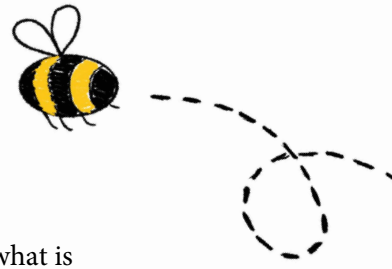

June 21-25 Paging ROY G BIV... Paging POY G BIV...

Hmmmm... who is ROY anyway? Join us as we explore and discover who or what is ROY G BIV and how these letters relate to nature and the world!

June 28 - July 2 The WONDERful World of Crystals

Orthorhombic, tetragonal, triclinic-goodness, that's a mouthful! These are just some of the interesting vocabulary words we will be learning as we become crystallographers during this exciting week of camp!

July 5 - 9 Diggin' Those Groovy Fossils

We are diggin' deep into learning this week as we explore, locate, and dust off fossils. If you've ever had an interest in digging for dinosaurs and history, this paleontology related camp is for you!

July 12-16 Cumulo-WHAT?!

Hey look! Up in the sky! It's a bird, it's a plane, it's... a cloud! Get your scientific mind and your imagination ready as we explore, cloud watch, and learn about those amazing puffs in the sky!

July 19-23 Weather or Not Here it Comes!

Back by popular demand! This week's camp focus is on the weather and continued cloud studies! Rain, snow, sleet, hail, the Beaufort Scale, evaporation, condensation, and so much more!!!

July 26-30 The Marvelous Moon and Stars

Chocolate-malt nougat topped with smooth chewy caramel and covered with milk chocolate- it's call a Mars bar everywhere else in the world...oh wait!! This week of camp is about the moon, stars and the Milky Way galaxy... not the Milky Way candy bar!

Aug 2-6 Whooo's That Howling Out There?

Crunch, hoot, howl, scurry all sounds we here at night. I wonder whoooo is making that noise? Sign up for this interesting camp that explores night life in the wild! Coyotes, owls, wolves and so much more!

Aug 9-13 Life in and Around the Pond

Join us as we explore the Saveland Park pond through observations, sketching, Pleine Air painting while checking out all the birds, dragonflies, frogs, and fish!

Aug 16-20 Fishing Jamboree

Back by popular demand! Join us for a week of fun as we practice our casting skills in the church garden area and fish in the local ponds. Mr. Haas will regale us in some fabulous fishing stories too!

Aug 23-27 What's the Buzz

Let's explore the Tippecanoe gardens and check out the pollen collectors this week while discovering how important these busy creatures are to our world! This camp is the bees knees!

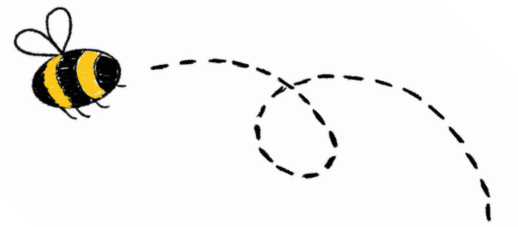

2021 REGISTRATION FORM (One Form Per Child)

June 21- August 27, 2021 • 10 Weeks • Monday - Friday

Please return completed form and at minimum one week of fees by Friday, May 14, 2021 to reserve your child's spot in this year's camp. Please make checks payable to Tippecanoe Church.

Child's Name: _____ Current Grade: _____

Parent/Guardian: _____ Contact Number: _____

Parent/Guardian Signature: _____ Date: _____

Parent/Guardian Email Address: _____

Emergency Contact: _____ Contact Number: _____

Emergency Contact: _____ Contact Number: _____

Verify Tuition: _____ 30 _____ 40 _____ 70 _____ 105 _____ 130 _____ 155

Verify Tuition: _____ 30 _____ 40 _____ 70 _____ 105 _____ 130 _____ 155

My child will attend Camp the following weeks: (If your child is staying after 12pm you must sign up for PM camp)

9am-12pm

- _____ June 21-25 Paging ROY G BIV
- _____ June 28-July 2 The WONDERful World of Crystals
- _____ July 5-9 Diggin' Those Groovy Fossils
- _____ July 12-16 Cumulo-WHAT?!
- _____ July 19-23 Weather or Not, Here it Comes!
- _____ July 26-30 The Marvelous Moon and Stars
- _____ August 2-6 Whooo's That Howling Out There?
- _____ August 9-13 Life in and Around the Pond
- _____ August 16-20 Fishing Jamboree
- _____ August 23-27 What's the Buzz

1pm-4pm

- _____ June 21-25
- _____ June 28-July 2
- _____ July 5-9
- _____ July 12-16
- _____ July 19-23
- _____ July 26-30
- _____ August 2-6
- _____ August 9-13
- _____ August 16-20
- _____ August 23-27

Media Release & Field Trip Permission

Tippecanoe Church is located in a beautiful neighborhood and we frequently take nature walks in the surrounding neighborhood to enhance and solidify the concepts taught in the classroom. Please note children are always supervised with their team of qualified teachers throughout this experience.

Additionally, due to the nature of the Arts & Science Literacy Camp (ASLC), and honestly the fun we have, photos and videos are taken all the time. We love showing off what we do and how awesome and smart your child is. Please support this process of sharing the fun and enjoyment we have as a group by allowing us to feature your child and the activities we pursue in mediums such as; Facebook, Instagram, websites, brochures, grant paperwork, and advanced training documents.

By signing below you are allowing Tippecanoe Church and ASLC to take your child on supervised neighborhood walking field trips and using their image in media-related release activities.

Parent/Guardian: _____

Parent/Guardian Signature: _____ Date: _____

My child cannot take supervised walking field trips. _____ My child's image cannot be used in any media items. _____

Initials

Initials

BEHAVIOR POLICY

June 21 – August 27, 2021 • 10 Weeks • Monday – Friday

In order to ensure the Camp Program is safe and fun for everyone involved, we do have a firm and conscientious behavior policy so that all campers have a positive experience. In order for this to happen, we strive to work out any potential problems with the child and parent/guardian before withdrawing any child from our program.

With that said, we do reserve the right to remove a child from Camp if their behavior is severely disruptive or creates a safety hazard. If a child is removed, no refunds or credits will be issued.

We the undersigned, have read and reviewed the Camp’s Behavior Policy and agree with the Camp’s Behavior Policy Terms.

Parent/Guardian Signature: _____ Date: _____

Child’s Signature: _____

Early Arrival and Late Dismissal Fees are due at the end of each week payable to Tippecanoe Church

Child’s Name: _____ Current Grade: _____

Extended care is provided at Tippecanoe Church from 7:45 – 9am and 4 - 5 pm Monday – Friday for **\$6 per hour**.

Please indicate below the days your child will be in need of extended camp and the approximate times of drop-off and pick-up.



Mornings before Camp (7:45a-9a):

- Monday
- Tuesday
- Wednesday
- Thursday
- Friday

Afternoon hours needed for Camp (4p-5p):

- Monday
- Tuesday
- Wednesday
- Thursday
- Friday

My child will not need before or after extended camp services

Child’s Health History

Does your child have any allergies? ____ Yes ____ No If “yes”, please describe them and indicate special precautions or care needed: _____



Does your child have a history of (check all that apply):

____ Physical Restrictions ____ Asthma ____ Diabetes ____ Heart Problems ____ Seizures

____ Other Health Issues (please describe) _____

If you checked any of the items, please describe any special emergency care instructions or other information needed by Camp’s staff: _____

Please provide emergency information in case of an emergency and the parents/guardians are not to be reached.

Name: _____

Relationship to child: _____

Street Address: _____

City, State & Zip: _____

Home or Cell Phone Number: _____ Work Phone Number: _____